

Patient report

Bio-Rad DATE: 08/02/2019
D-10 TIME: 02:07 PM
S/N: #DJ4I016123 Software version: 4.30-2
Sample ID: 10475314
Injection date 08/02/2019 01:49 PM
Injection #: 12 Method: HbA1c
Rack #: --- Rack position: 5

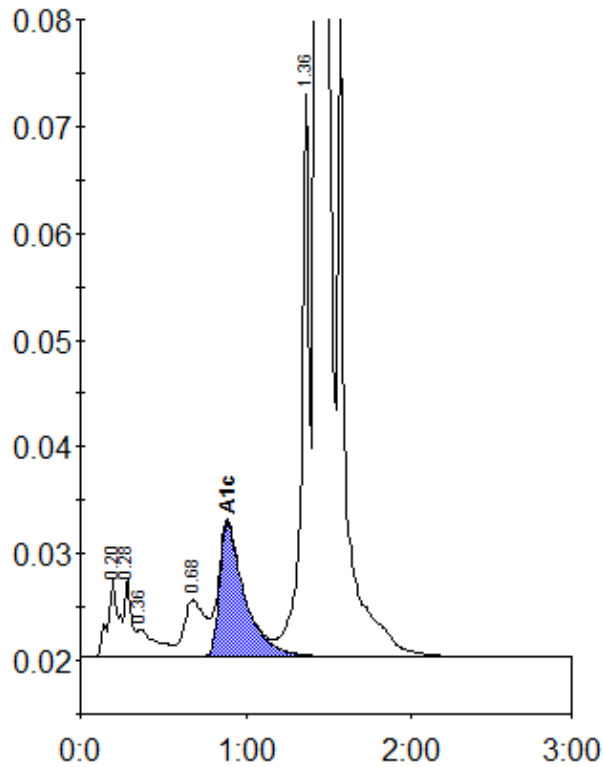

Peak table - ID: 10475314

Peak	R.time	Height	Area	Area %
A1a	0.20	7303	33660	1.1
A1b	0.28	7371	21254	0.7
Unknown	0.36	2598	21267	0.7
LA1c/CHb-1	0.68	5335	46471	1.5
A1c	0.89	12485	132293	6.2
P3	1.36	52894	172323	5.6
A0	1.43	830311	2627678	86.0
Total Area:		3054946		

Concentration:	%
A1c	6.2